



# GMT MONTHLY MEMBERSHIP PROGRESS REPORT

Results as of: 5/31/2019

Multiple District 318

LOCATION: INDIA

GMT: N S SANKAR

GMT CA 6

| Clubs                 |               |           |               | Members               |                        |                      |  |
|-----------------------|---------------|-----------|---------------|-----------------------|------------------------|----------------------|--|
| RESULTS FOR 2018-2019 |               |           |               | RESULTS FOR 2018-2019 |                        |                      |  |
| QUARTER               | NEW CLUB GOAL | NEW CLUBS | DROPPED CLUBS | QUARTER               | MEMBER GROWTH NET GOAL | MEMBER GROWTH ACTUAL | DROPPED MEMBERS ACTUAL (including transfers) |
| JULY/AUG/SEPT         | 23            | 16        | 4             | JULY/AUG/SEPT         | 885                    | 1,211                | 628  |
| OCT/NOV/DEC           | 11            | 9         | 28            | OCT/NOV/DEC           | 835                    | 763                  | 1,663  |
| JAN/FEB/MAR           | 11            | 6         | 0             | JAN/FEB/MAR           | 460                    | 915                  | 214  |
| APR/MAY/JUNE          | 12            | 2         | 0             | APR/MAY/JUNE          | 481                    | 355                  | 343  |

GOALS AND ACTUAL NEW CLUBS CUMULATIVE

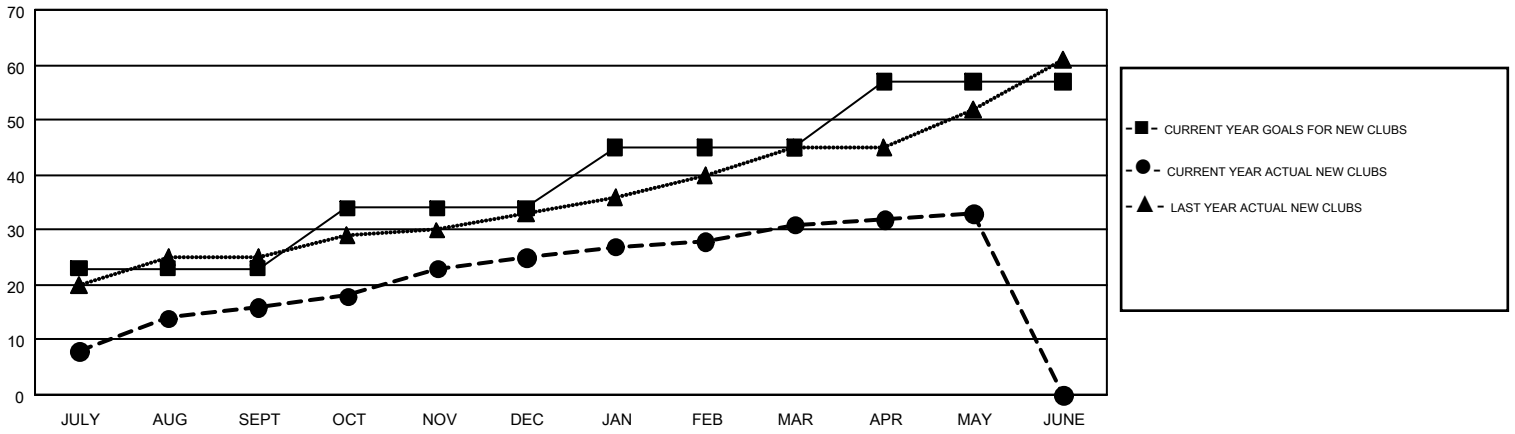

GOALS AND ACTUAL MEMBERS CUMULATIVE

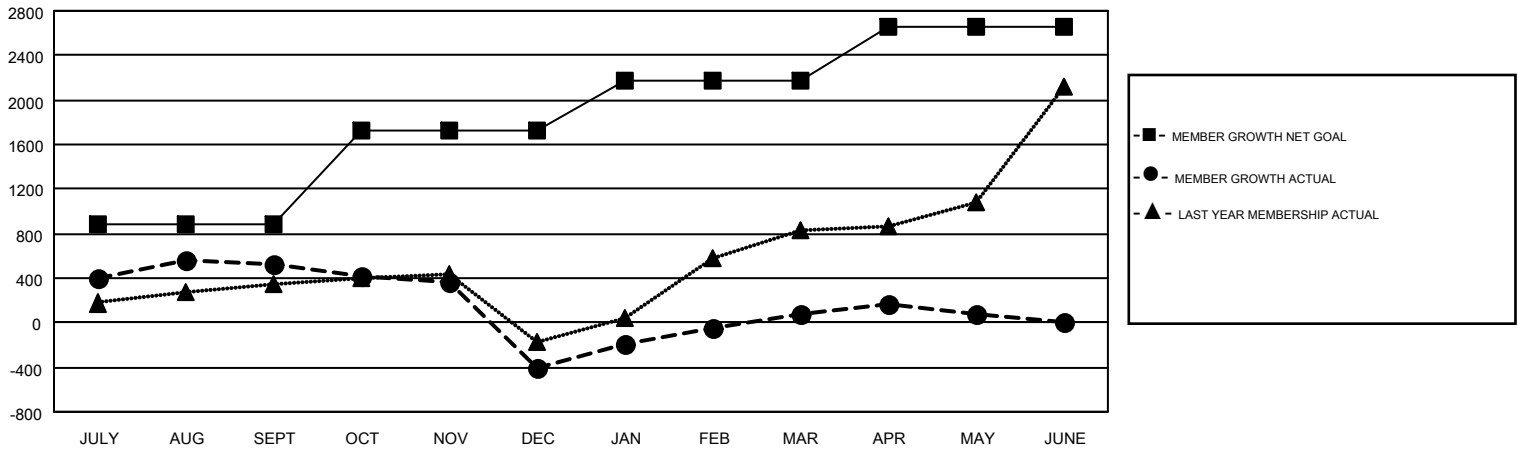

|   |  |                                 |                 |
|---|--|---------------------------------|-----------------|
| DROPPED CLUBS: 32   | 403 CLUBS OF 679 ADDED 1 OR MORE NEW MEMBERS | <u>GENDER DISTRIBUTION</u>      |                 |
| <u>DROPPED MEMBERS</u>                                    |  | MALE                            | 19,612 (81.52%) |
| DECEASED  | 84   | FEMALE                          | 4,447 (18.48%)  |
| CLUB CANCELLED  | 755  | TOTAL FAMILY UNIT MEMBERS 7,751 |                 |
| OTHER   | 2,008  |                                 |                 |
| TOTAL   | 2,847  |                                 |                 |
| <a href="#">CLICK HERE FOR CUMULATIVE MEMBERSHIP DATA</a> |  |                                 |                 |
|   |  |                                 |                 |